



# Korea Measures against COVID19

**Medical Logistics,  
Rapid Analysis & Real-time Communication, and  
Smart Infrastructure**

Korea Agency for Infrastructure Technology Advancement (KAIA),  
Korea Electronics Technology Institute (KETI), and  
KPMG Korea



# I. Comparison of Medical Systems between NHS and NHI Countries

According to an analysis of eight countries, confirmed cases and mortality rates in countries that provide medical services based on taxes for national health service such as Italy, Spain and Britain tended to be high.

On the other hand, countries that have adopted the national (public) health insurance with private hospitals, such as Germany and Korea, are managing the situation relatively well.

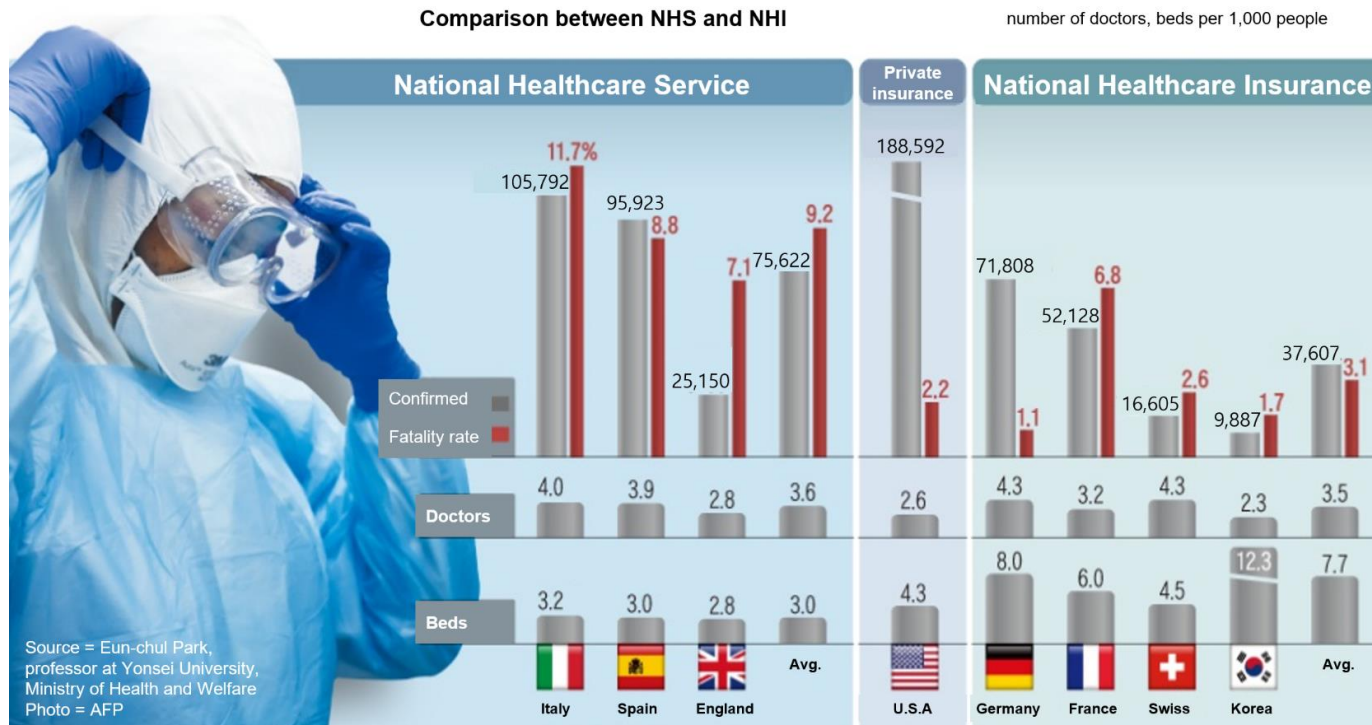

Figure : Comparison table of countries with NHS and NHI (the number of doctors, beds per 1,000 people as of April 1st)

# II. Tracing Confirmed Patients' Moving Path in 10 Min. through Smart City Data Hub (1/7)

The graphs in Financial Times on confirmed cases by country and counts of deaths by city show the widely ranged differences. The number of new confirmed cases in Korea is either maintained or lowered, and so does the number of deaths in Daegu. Looking into Korea to find out and share the explainable root causes can contribute to the coping strategy of other countries.

Italy and Spain have turned the corner, with numbers of new cases now in decline, following in China's footsteps

Daily confirmed cases (7-day rolling avg.), by number of days since 30 daily cases first recorded  
Stars represent national lockdowns ★

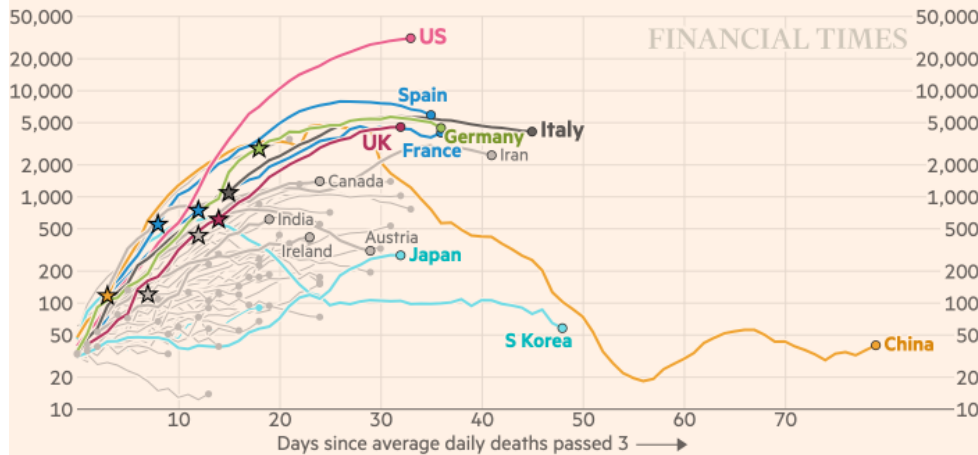

FT graphic: John Burn-Murdoch / @jburnmurdoch  
Source: FT analysis of European Centre for Disease Prevention and Control; Worldometers; FT research. Data updated April 09, 19:00 GMT  
© FT

New deaths in Lombardy and Madrid are flattening off, but the death toll is climbing ever faster in New York and London

Daily coronavirus deaths (7-day rolling avg.), by number of days since 3 daily deaths first recorded

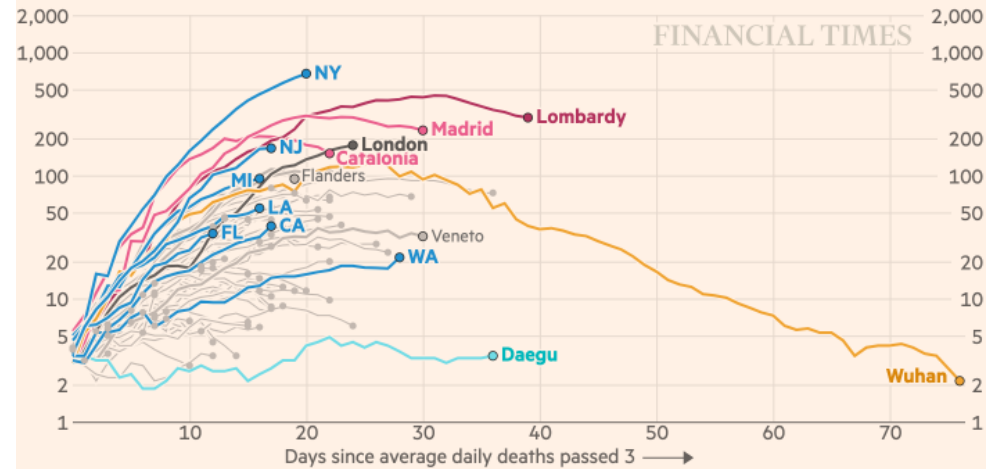

Sources: NHS; Covid Tracking Project; Proviencialdata19; Santé Publique France; Berliner Morgenpost; OpenZH; Stockholm University; Leuven University. Data updated April 09, 19:00 GMT  
FT graphic: John Burn-Murdoch / @jburnmurdoch  
© FT

Figure : COVID19 Statistics by Country, City

# II. Tracing Confirmed Patients' Moving Path in 10 Min. through Smart City Data Hub (2/7)

Through consultations with the KCDC\* and related authorities, the data hub infrastructure contributed to tracking huge information of confirmed cases such as GPS location, telecommunication network usage, and digital payment.

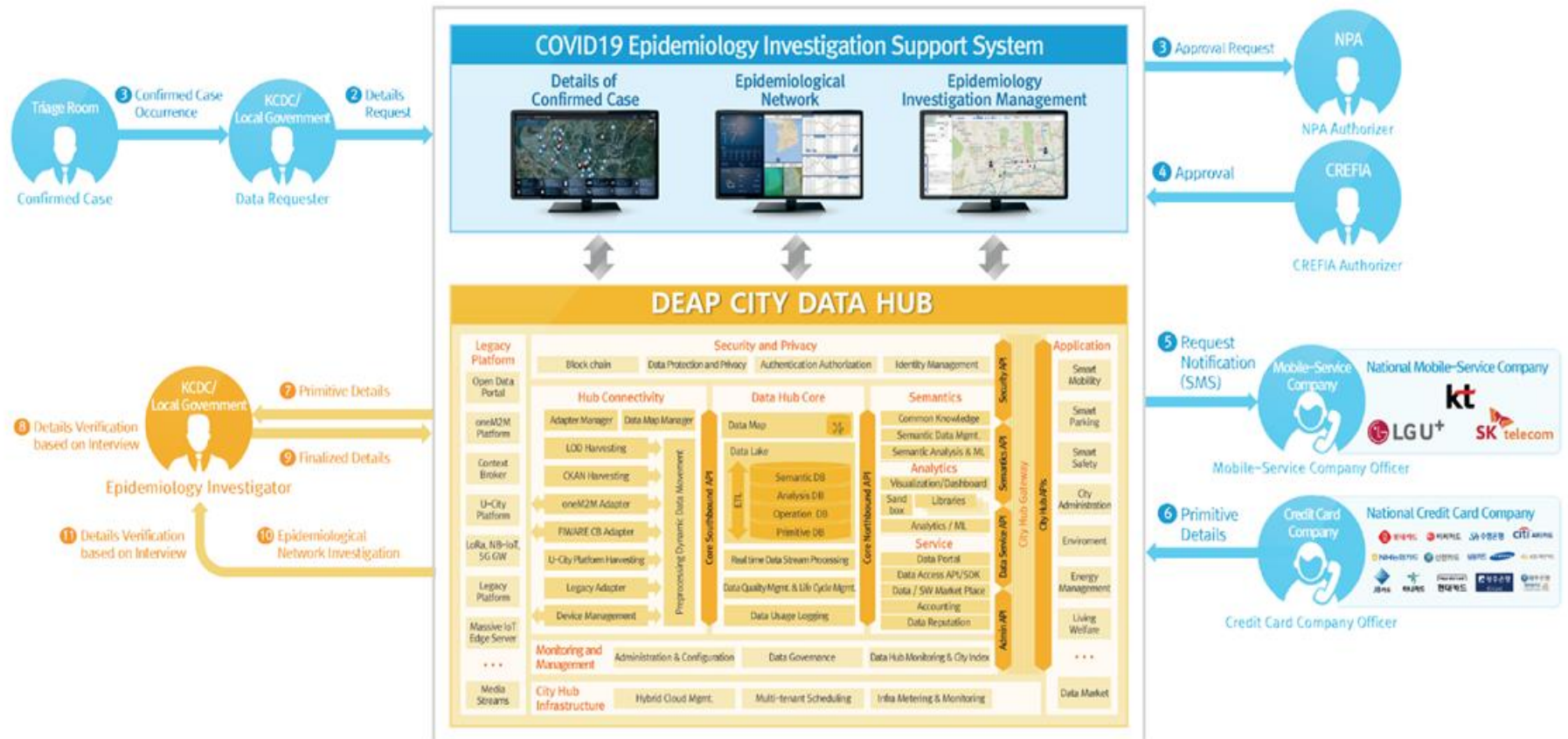

Figure :: Flowchart of Operations in Epidemiology Investigation Support System

\*KCDC: Korea Centers for Disease Control and Prevention



## II. Tracing Confirmed Patients' Moving Path in 10 Min. through Smart City Data Hub (3/7)

Information on the time and place obtained from the confirmed patients' movements can be traced through information such as credit card usage information, mobile phone location tracking, digital payment usage, and sometimes those of CCTV if necessary.

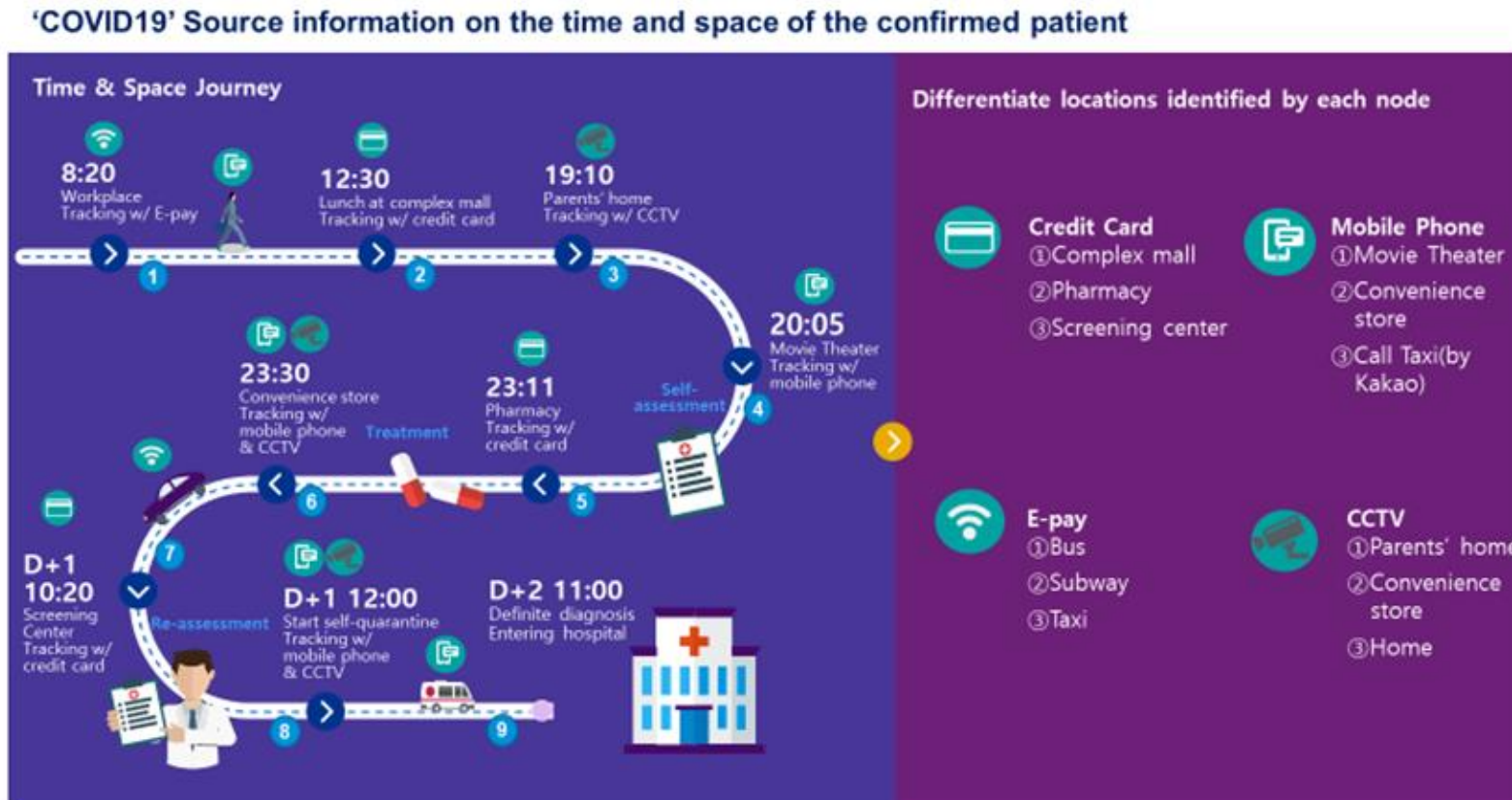

Figure : Construction of Information by Time

## II. Tracing Confirmed Patients' Moving Path in 10 Min. through Smart City Data Hub (4/7)

The use of geo-spatial information enables interested parties to communicate instantly because the information is presented in an intuitive visualization, map of digital threads, multiple of time and place.

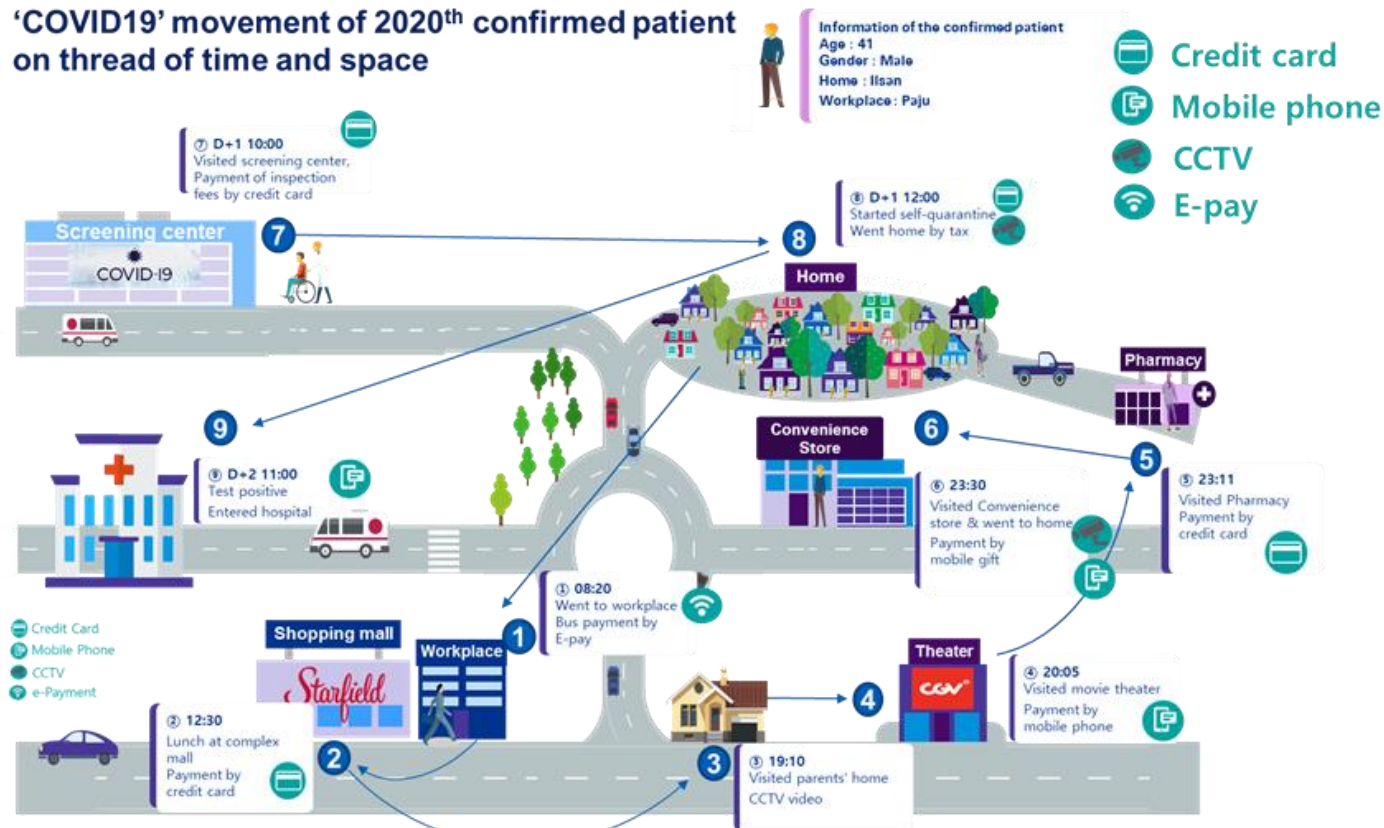

Figure : Time and Geo-spatial data on Visualized Map

## II. Tracing Confirmed Patients' Moving Path in 10 Min. through Smart City Data Hub (5/7)

The core function of the COVID19 epidemiology investigation support system established by DEAP CITY program of KAIA and KETI is to trace the moving paths of the confirmed person **in 10 minutes.**



Figure : Ten Minutes Processes of the Epidemiological Investigation Support System

## II. Tracing Confirmed Patients' Moving Path in 10 Min. through Smart City Data Hub (6/7)

It takes 10 minutes on average to track the movements of the confirmed person to carry out the nine processes of the epidemiological investigation support system, including the approval process of the authorities, NPA and the Credit Finance Association.

	Epidemiological Investigation with 9 Processes	Interested Parties
1	Collecting information and checking validation	Major 3 Telco, Credit Finance Association
2	Processing big data by leveraging data hub infrastructure	Smart City Data Hub (DEAP CITY), KAIA, KETI
3	Time and geo-spatial information analysis of staying and overlapping to create digital threads and network analysis thereof	KCDC, KETI
4	Master data management of patients, contactors, and those of interested parties such as hospitals, epidemiologists, data providing organizations, approval authorities, etc.	KCDC, hospitals, diagnosis stations, etc., 28 organizations in Total
5	Approval request, permission, and log records ensuring the protection	NSA, Credit Finance Association
6	Time and geo-spatial information of moving paths with staying time (time x space = digital thread)	KCDC, KAIA, KETI
7	Network analysis of the expansion of contagion and hot spots of confirmed cases	KCDC, KAIA, KETI
8	Communication and decision making based on intuitive visualization map of digital threads (moving paths and distribution, and master data of the confirmed patients)	KCDC, hospitals, diagnosis stations, municipal authorities
9	Communication and decision making based on intuitive visualization map of accumulated digital threads of time and space	KCDC, hospitals, diagnosis stations, municipal authorities

Table : Nine operation processes of the Epidemiological Investigation Support System



## II. Tracing Confirmed Patients' Moving Path in 10 Min. through Smart City Data Hub (7/7)

The system presents four user interfaces for communication among interested parties to make communication and decision-making to minimize contagion risks and maximize quarantine effects: Moving Path by Timeline, Network Effect Analysis, Map of Confirmed, and Master Data Management.



Figure : Four User Interfaces of the Epidemiological Investigation Support System

### III. Instant Application of Smart Infra: Drive/Walk Thru, Self-Quarantine & Moving Path App., and Logistics for Masks

Drive/Walk Thru (medical device development), Self-Quarantine & Moving Path App (civic participating quarantine campaigns), and Logistics for Masks (manufacturing chain and 5 day rotation distribution) are in line with the medical treatment and quarantine strategy to win the war against COVID19.

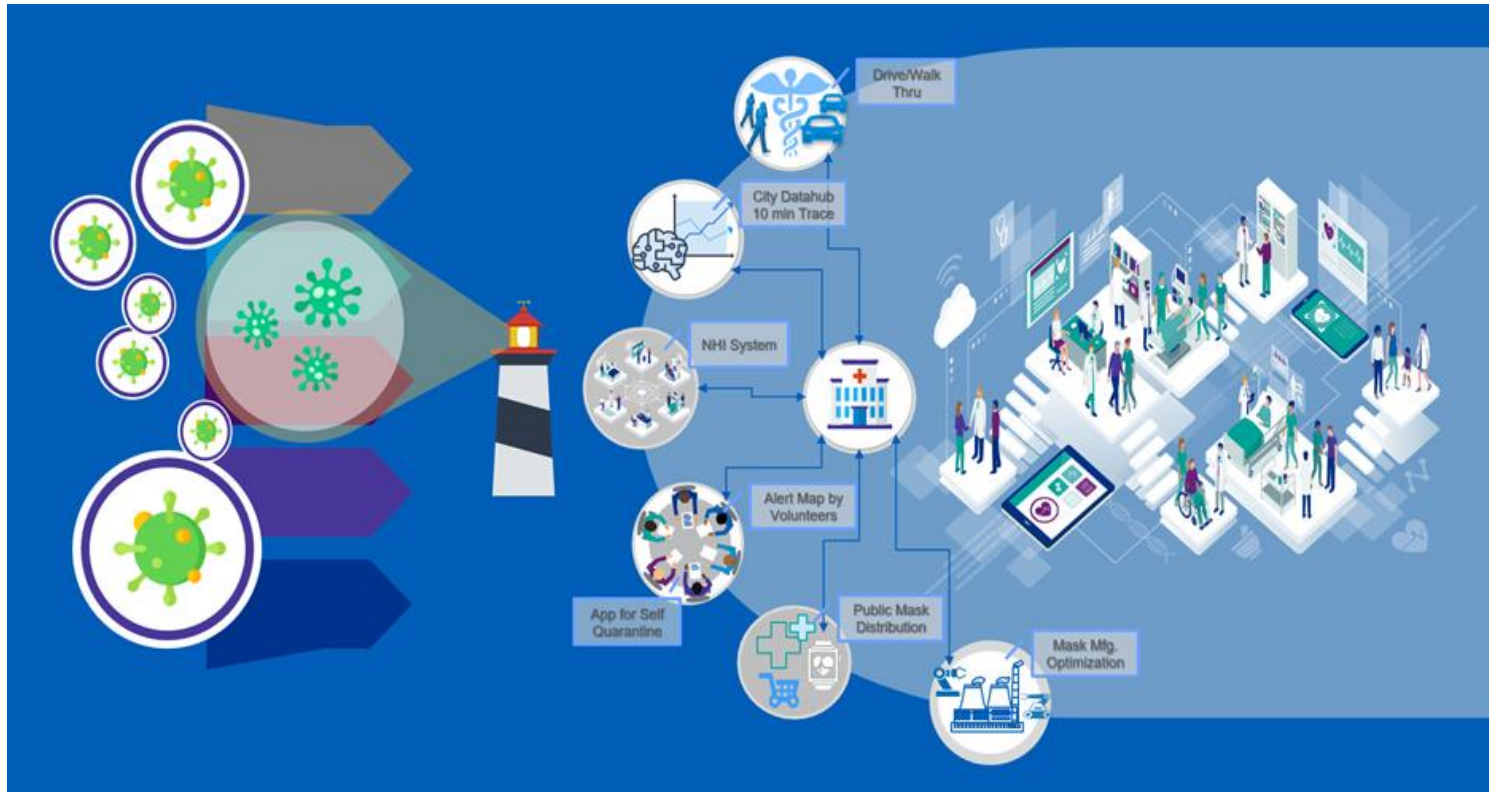

Figure : NHI System, Trace in 10 Min., and Smart Infrastructure Protecting Medical Resources

# III. Instant Application of Smart Infra: Rapid Deployment of Smart Device (Drive/Walk Thru)

The implication of those measures is that it **quickly manufactured, distributed and spread creative solutions, protecting hospitals from infection sources across the country, and simultaneously relieving patients with symptom from the secondary infection at hospitals where suspected patients convene**



Figure : (Up)Drive Thru Screening Center, (Down) Walk Thru Safety Booth



# III. Instant Application of Smart Infra: Self-quarantine App. by Government vs. Moving Paths of Confirmed Cases App. by Volunteers

The self-quarantine app. advising the suspicious patients before confirmation to help them to stay home and follow next action while their self-quarantine period played an important role. Volunteers developed moving paths map of the confirmed cases based on text messaging from the authorities before the launch of the 10 minutes epidemiological system.



Figure : Self-quarantine Guidelines



# IV. Restoration of daily life, social activities, economic growth, industrial flow and international commerce suspended by COVID19

The picture shows the data hub of Smart City Business Group in KAIA, built on Lighthouse' Signals Repository, which is one of the data and analytics methodologies of KPMG. Lifestyle spectra such as commerce portfolio, medical history, economic activities and social activities leave digital data traces throughout the life cycle of human life.

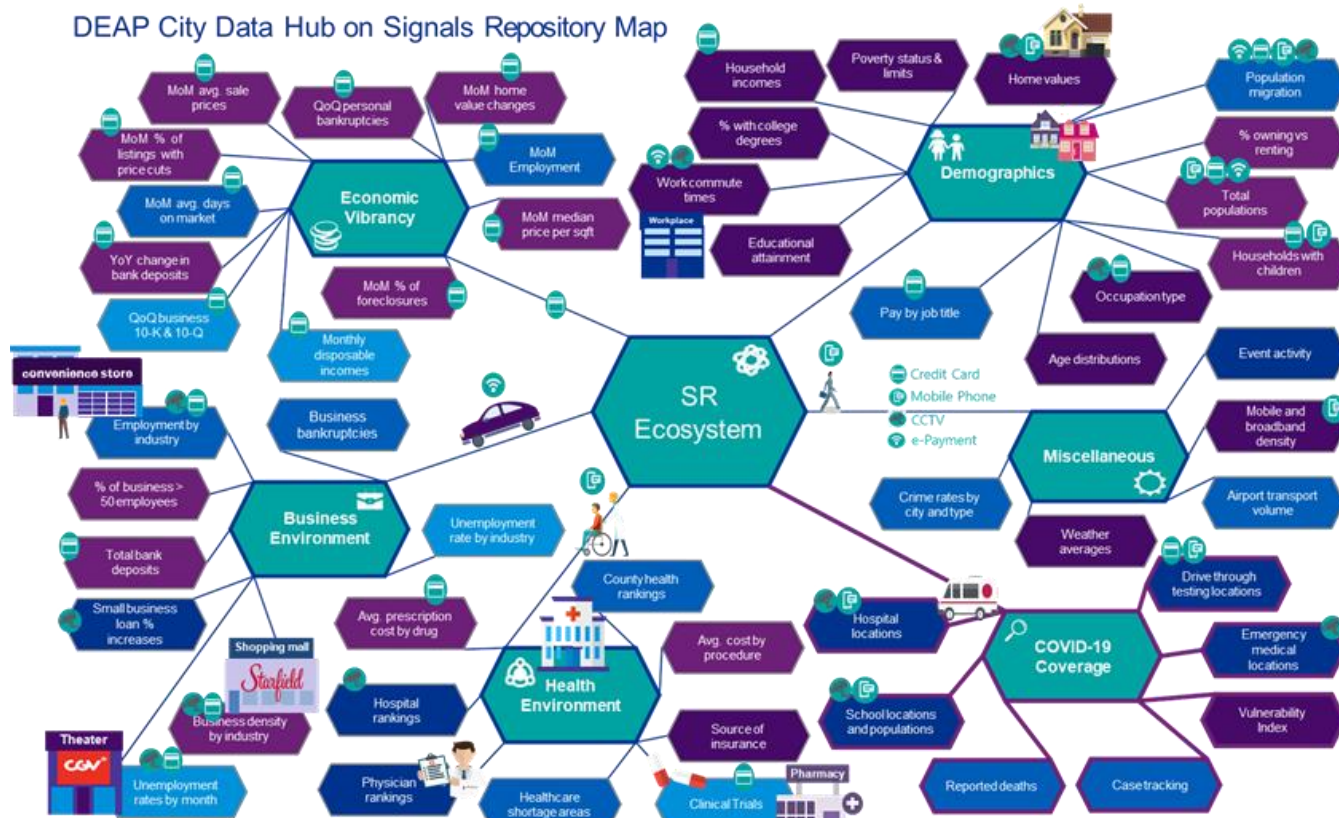

Figure : Epidemiology Supporting Data Hub for Contributing to Better Lifestyle and Lifecycle Experience

# IV. Restoration of daily life, social activities, economic growth, industrial flow and international commerce suspended by COVID19

To predict its progress, the impact of current COVID19 on each industry must be observed in depth. For each industry, we encounter scenarios such as Hard Reset, Surge, Transform to Re-Emerge, Modified Business as Usual, and more.

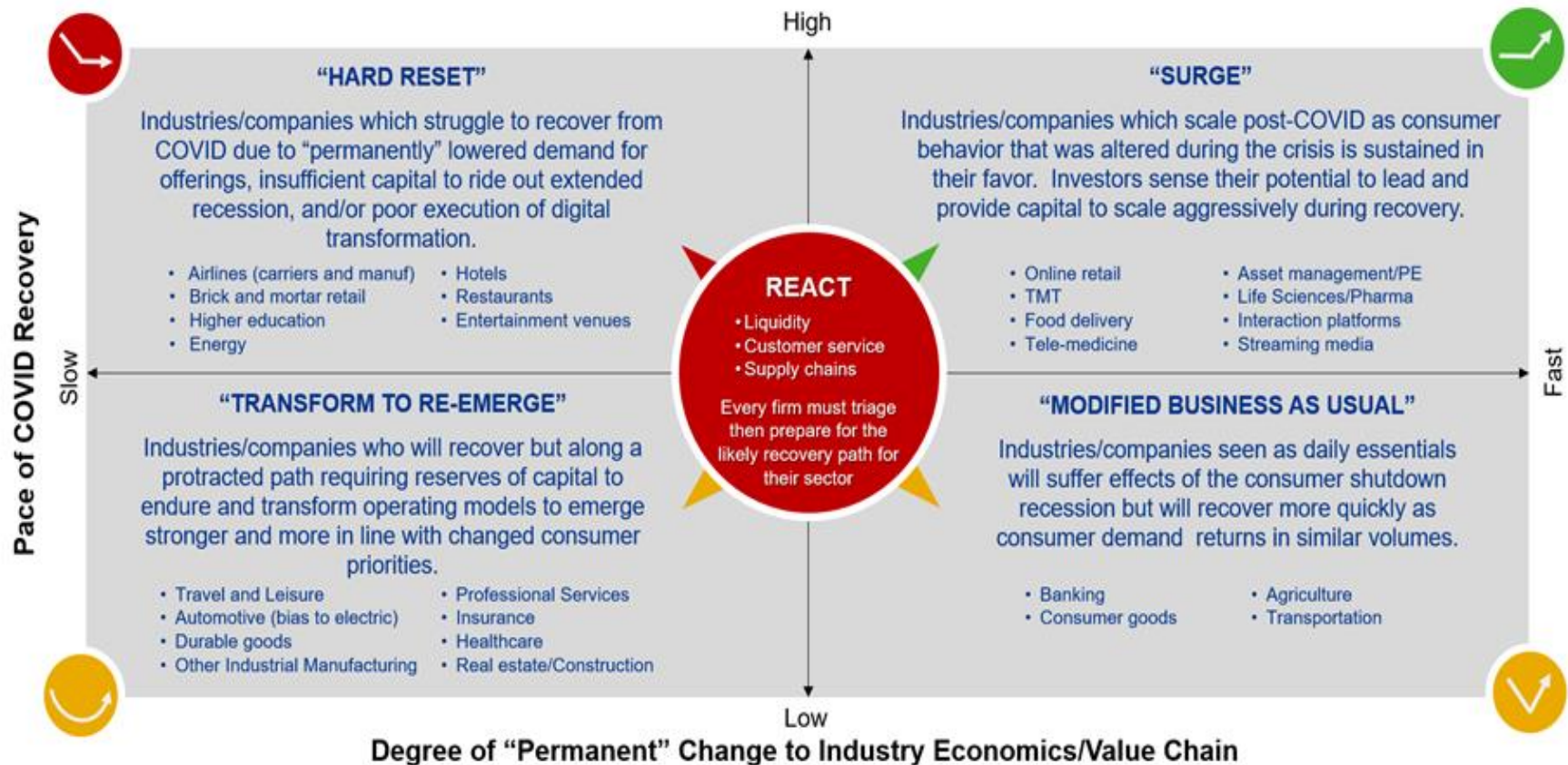

Table : Sector-specific Reaction Strategy and Prospectus for Growth



# Thank You

**Partner, Digital Innovation Center, KPMG Korea**

**Moon Park**

Mungupark@kr.kpmg.com

**[kr.kpmg.com](http://kr.kpmg.com)**

© 2020 KPMG Samjong Accounting Corp., the Korean member firm of the KPMG network of independent member firms affiliated with KPMG International Cooperative (“KPMG International”), a Swiss entity. All rights reserved. Printed in Korea.

The KPMG name and logo are registered trademarks or trademarks of KPMG International.

The information contained herein is of a general nature and is not intended to address the circumstances of any particular individual or entity. Although we endeavour to provide accurate and timely information, there can be no guarantee that such information is accurate as of the date it is received or that it will continue to be accurate in the future. No one should act on such information without appropriate professional advice after a thorough examination of the particular situation.